



BRUHAT BENGALURU MAHANAGARA PALIKE

Office of
The Deputy Conservator of Forests,
Bruhat Bengaluru Mahanagara Palike,
N R Square, Annex Building - 3, Bengaluru.

No. DCF/PR.1678 /2023-24/

Date:22.01.2024

PUBLIC NOTICE

This is to bring to the notice of the Citizens of Bengaluru that the Defence Estates Officer, Karnataka Circle, Bengaluru, has submitted an application to the undersigned for removal of trees standing at Air Force, Jalahalli, Bengaluru for Construction of New Infrastructure at Air Force Station for financial year 2022-23. The details are given below:

| | | | | |
|---|---|---|----------------------|--|
| Name of the project | Construction of New Infrastructure at Air Force Station | | | |
| Name of the Agency | The Air Force Station, Jalahalli (East), Bengaluru | | | |
| Purpose for removal of trees | The trees are standing within the project area for Construction of New Infrastructure inside the premises of the Air Force Station, Jalahalli (East), Bengaluru. | | | |
| Description of the area with clear demarcation of boundaries or with GPS coordinates | Boundary | Latitude (N) | Longitude (E) | Location |
| | 1 | 13.050224 | 77.513350 | Air Force Station Premises, Jalahalli (East), Bengaluru. |
| | 2 | 13.066672 | 77.552851 | |
| | 3 | 13.072001 | 77.551749 | |
| | 4 | 13.060369 | 77.548193 | |
| Enumeration of trees Total no. of trees standing in the project area | 242 Nos (Annexure-1) | Description of trees, species, location, area, etc., are uploaded in the website of BBMP for information of all. (www.bbmp.gov.in) | | |
| Total no. of trees proposed to be removed | 242 Nos (Annexure-1) | | | |
| Mode of communication of comments (Public can send their comments either by E-mail / Post / Hand) | Address: a. The Deputy Conservator of Forests & Tree Officer, BBMP, N.R Square, Bangalore- 560 002. E-mail id: dcfbbmp12@gmail.com b. The Group Captain, Air Force Station, Jalahalli, Bengaluru E-mail id: manisathy67@gmail.com * * Comments communicated directly to Group Captain, AF Stn, should also be marked a copy to the Tree-Officer/DCF, BBMP | | | |
| Deadline for filing objections | Ten (10) days from the date of publication of this Notification in Newspaper * Objections/Comments/Suggestions should be relevant and specific to the project | | | |

In view of the above, the suggestions/objections/comments are invited from citizens under Section 8 (3) (vii) of the Karnataka Preservation of Tree Act, 1976.

Tree Officer &
Deputy Conservator of Forests,
BBMP, Bengaluru



ಬೃಹತ್ ಬೆಂಗಳೂರು ಮಹಾನಗರ ಪಾಲಿಕೆ

ಉಪ ಅರಣ್ಯ ಸಂರಕ್ಷಣಾಧಿಕಾರಿಗಳು, ಅರಣ್ಯ ಘಟಕ,

ಬೃಹತ್ ಬೆಂಗಳೂರು ಮಹಾನಗರ ಪಾಲಿಕೆ

ಅನೆಕ್ಸ್ ಜಲ್ಲಂಗ್ - 3, ಎನ್. ಆರ್. ವೃತ್ತ, ಬೆಂಗಳೂರು-560 002.

ಸಂಖ್ಯೆ: ಉಸಂ/ಪಿಆರ್/1678/2023-24

ದಿನಾಂಕ: 22.01.2024

ಸಾರ್ವಜನಿಕ ಪ್ರಕಟಣೆ

ಈ ಮೂಲಕ ಬೆಂಗಳೂರು ಮಹಾನಗರ ಮತ್ತು ಸುತ್ತಮುತ್ತಲಿನ ಸಮಸ್ತ ನಾಗರಿಕರ ಗಮನಕ್ಕೆ ತರಬಯಿಸುತ್ತಿರುವುದೇನೆಂದರೆ, ಡಿಫೆನ್ಸ್ ಎಸ್ಟೇಟ್ ಆಫೀಸರ್, ಕರ್ನಾಟಕ ಸರ್ಕಲ್, ಬೆಂಗಳೂರು, ಇವರು ಬೆಂಗಳೂರಿನ ಏರ್‌ಫೋರ್ಸ್ ಸ್ಟೇಷನ್, ಜಾಲಹಳ್ಳಿ ಆವರಣದಲ್ಲಿ ನೂತನವಾಗಿ ಮೂಲ ಸೌಕರ್ಯ ನಿರ್ಮಾಣ ಮಾಡುತ್ತಿದ್ದು, ಕಾಮಗಾರಿಗೆ ಅಡ್ಡ ಬರುತ್ತಿರುವ ಮರಗಳ ತೆರವಿಗಾಗಿ ಮನವಿ ಸಲ್ಲಿಸಿರುವ ವಿವರಗಳು ಈ ಕೆಳಕಂಡಂತಿರುತ್ತವೆ:

| | | | | |
|---|--|---------------------|---|---|
| ಯೋಜನೆಯ ಹೆಸರು | ಏರ್‌ಫೋರ್ಸ್ ಸ್ಟೇಷನ್‌ನಲ್ಲಿ ನೂತನ ಮೂಲ ಸೌಕರ್ಯ ನಿರ್ಮಾಣ | | | |
| ಎಜೆನ್ಸಿಯ ಹೆಸರು | ಏರ್‌ಫೋರ್ಸ್ ಸ್ಟೇಷನ್, ಜಾಲಹಳ್ಳಿ (ಪೂರ್ವ), ಬೆಂಗಳೂರು | | | |
| ಮರ ತೆರವುಗೊಳಿಸುವ ಉದ್ದೇಶ | ಏರ್‌ಫೋರ್ಸ್ ಸ್ಟೇಷನ್, ಜಾಲಹಳ್ಳಿ (ಪೂರ್ವ) ಆವರಣದಲ್ಲಿ ನೂತನವಾಗಿ ಮೂಲ ಸೌಕರ್ಯ ಕಟ್ಟಡವನ್ನು ನಿರ್ಮಾಣ ಕಾಮಗಾರಿಗೆ ಅಡ್ಡ ಬರುತ್ತಿರುವ ಮರಗಳು | | | |
| ಯೋಜನಾ ಪ್ರದೇಶದ ನಿರ್ದೇಶಾಂಕಗಳು | Boundary | Latitude (N) | Longitude (E) | Location |
| | 1 | 13.050224 | 77.513350 | ಏರ್‌ಫೋರ್ಸ್ ಸ್ಟೇಷನ್ ಆವರಣ, ಜಾಲಹಳ್ಳಿ (ಪೂರ್ವ), ಬೆಂಗಳೂರು |
| | 2 | 13.066672 | 77.552851 | |
| | 3 | 13.072001 | 77.551749 | |
| | 4 | 13.060369 | 77.548193 | |
| ಯೋಜನಾ ಪ್ರದೇಶದಲ್ಲಿ ಪ್ರಸ್ತುತ ಇರುವ ಮರಗಳು | 242 No's (Annexure-1) | | ಮರಗಳ ಜಾತಿ, ಅಳತೆಪಟ್ಟಿ ಹಾಗೂ ಮರಗಳಿರುವ ಜಾಗಗಳ ವಿವರಗಳನ್ನು ಬಿಬಿಎಂಪಿ ವೆಬ್ ಸೈಟ್ ನಲ್ಲಿ ಮಾಹಿತಿಗಾಗಿ ಒದಗಿಸಲಾಗಿದೆ. (www.bbmp.gov.in) | |
| ಯೋಜನಾ ಪ್ರದೇಶದಲ್ಲಿ ತೆರವುಗೊಳಿಸಬೇಕಾದ ಮರಗಳು | 242 No's (Annexure-1) | | | |
| ಆಕ್ಷೇಪಣೆಗಳನ್ನು ಸಲ್ಲಿಸುವ ವಿಧಾನ (ಸಾರ್ವಜನಿಕರು ನೇರವಾಗಿ/ಇ-ಮೇಲ್/ಅಂಚೆ ಮುಖಾಂತರ ಈ ಕೆಳ ಸಹಿದಾರರ ಕಛೇರಿಗೆ ಸಲ್ಲಿಸಬಹುದು) | <p>ವಿಳಾಸ: 1. ಉಪ ಅರಣ್ಯ ಸಂರಕ್ಷಣಾಧಿಕಾರಿ, ಬಿಬಿಎಂಪಿ, ಎನ್.ಆರ್. ಸ್ಟೇಷನ್, ಬೆಂಗಳೂರು - 560 002.</p> <p>Email ID: dcfbbmp12@gmail.com</p> <p>2. ಗ್ರೂಪ್ ಕ್ಯಾಪ್ಟನ್, ವಾಯು ಪಡೆ, ಜಾಲಹಳ್ಳಿ, ಬೆಂಗಳೂರು</p> <p>Email ID: manisathy67@gmail.com *</p> <p>* ಆಕ್ಷೇಪಣೆಗಳನ್ನು ಗ್ರೂಪ್ ಕ್ಯಾಪ್ಟನ್, ಏರ್‌ಫೋರ್ಸ್ ಸ್ಟೇಷನ್, ಜಾಲಹಳ್ಳಿಗೆ ಸಲ್ಲಿಸಿದ್ದಲ್ಲಿ, ಅದರ ಪ್ರತಿಯನ್ನು DCF, BBMP ರವರಿಗೂ ಸಲ್ಲಿಸತಕ್ಕದ್ದು</p> | | | |
| ಆಕ್ಷೇಪಣೆಗಳನ್ನು ಸಲ್ಲಿಸಬೇಕಾದ ಅವಧಿ | ಈ ಪ್ರಕಟಣೆ ಹೊರಡಿಸಿದ ದಿನಾಂಕದಿಂದ 10 ದಿನಗಳೊಳಗಾಗಿ ಸಲ್ಲಿಸತಕ್ಕದ್ದು ಸೂಚನೆ: ಆಕ್ಷೇಪಣೆಗಳು ಪ್ರಸ್ತಾವಿತ ಯೋಜನೆಗೆ ಮಾತ್ರ ಸಂಬಂಧಿಸಿರಬೇಕು. | | | |

ಮೇಲ್ಕಂಡ ಪ್ರದೇಶದಲ್ಲಿನ ಮರಗಳನ್ನು ತೆರವುಗೊಳಿಸುವ ಸಂಬಂಧ ಸಾರ್ವಜನಿಕರ ಆಕ್ಷೇಪಣೆ/ಸಲಹೆಗಳಿದ್ದಲ್ಲಿ ಕರ್ನಾಟಕ ವೃಕ್ಷ ಸಂರಕ್ಷಣಾ ಕಾಯಿದೆ 1976 ಸೆಕ್ಷನ್ 8 (3) (vii) ಪ್ರಕಾರ ಸಲಹೆ - ಸೂಚನೆಗಳನ್ನು ನೀಡಲು ಆಹ್ವಾನಿಸಲಾಗಿದೆ.

ವೃಕ್ಷ ಅಧಿಕಾರಿ,

ಉಪ ಅರಣ್ಯ ಸಂರಕ್ಷಣಾಧಿಕಾರಿ
ಬಿಬಿಎಂಪಿ, ಬೆಂಗಳೂರು



सत्यमेव जयते

'हर काम देश केनाम'

DEFENCE ESTATES OFFICE / रक्षा सम्पदा कार्यालय

MINISTRY OF DEFENCE / रक्षा मंत्रालय,

GOVT OF INDIA/भारतसरकारKARNATAKA CIRCLE / कर्नाट कर्मडल

K. KAMARAJ ROAD / के. कामराज रास्ते

BANGALORE - 560 042. / बंगलूरु - 560 042

Tele fax - 080 - 25367213, 25544028

e-mail - deobang-stats@nic.in

E-mail/speed post

Dated : 28 Dec, 2023

File No. BAN/LANDS/113/E-AUC/AF/I/ 60

To,

The Dy. Conservator of Forest,
Bruhat Bangalore Mahanagar Palike
Corporation Circle, N.R Square
Bangalore, Karnataka -560 002.

SUB: REMOVAL OF TREES FOR TO FACILITATE SITE
AVAILABILITY FOR UPCOMING INFRASTRUCTURE AT AIR
FORCE STATION JALAHALLI.

Sir,

Air Force Station Jalahalli Bangalore vide letter No. AF Station Jalahalli/2318/22/Org dated 15.12.2023 (Copy enclosed) has requested for removal of 224 Nos. of various kind of trees from Air Force Station Jalahalli for the Construction of new Infrastructure under AMWP for FY 2022-23 along with Board Proceedings and list of trees.

2. Therefore, it is requested to depute your rep. at Air Force Station Jalahalli Bangalore for inspection of the trees as per the list enclosed and necessary permission along with valuation in a sealed cover may please be forwarded to this office at the earliest for disposal of the said trees by way of auctioning.

3. Contact no. of concerned unit:- 9973436573.
(Manikantan)

Yours faithfully,

Defence Estates Officer,
Karnataka Circle,
Bangalore.

Encl: As above

Copy to: -

Station Org Section
AF Station Jalahalli
Jalahalli(East)
Banagalore-560014

: For information and you are requested to liaise with the DCF Bangalore to provide NOC & valuation for disposal of subject trees.



1958
 1959
 1960
 1961
 1962
 1963
 1964
 1965
 1966
 1967
 1968
 1969
 1970
 1971
 1972
 1973
 1974
 1975
 1976
 1977
 1978
 1979
 1980
 1981
 1982
 1983
 1984
 1985
 1986
 1987
 1988
 1989
 1990
 1991
 1992
 1993
 1994
 1995
 1996
 1997
 1998
 1999
 2000
 2001
 2002
 2003
 2004
 2005
 2006
 2007
 2008
 2009
 2010
 2011
 2012
 2013
 2014
 2015
 2016
 2017
 2018
 2019
 2020
 2021
 2022
 2023
 2024
 2025

1958
 1959
 1960
 1961
 1962
 1963
 1964
 1965
 1966
 1967
 1968
 1969
 1970
 1971
 1972
 1973
 1974
 1975
 1976
 1977
 1978
 1979
 1980
 1981
 1982
 1983
 1984
 1985
 1986
 1987
 1988
 1989
 1990
 1991
 1992
 1993
 1994
 1995
 1996
 1997
 1998
 1999
 2000
 2001
 2002
 2003
 2004
 2005
 2006
 2007
 2008
 2009
 2010
 2011
 2012
 2013
 2014
 2015
 2016
 2017
 2018
 2019
 2020
 2021
 2022
 2023
 2024
 2025

1958
 1959
 1960
 1961
 1962
 1963
 1964
 1965
 1966
 1967
 1968
 1969
 1970
 1971
 1972
 1973
 1974
 1975
 1976
 1977
 1978
 1979
 1980
 1981
 1982
 1983
 1984
 1985
 1986
 1987
 1988
 1989
 1990
 1991
 1992
 1993
 1994
 1995
 1996
 1997
 1998
 1999
 2000
 2001
 2002
 2003
 2004
 2005
 2006
 2007
 2008
 2009
 2010
 2011
 2012
 2013
 2014
 2015
 2016
 2017
 2018
 2019
 2020
 2021
 2022
 2023
 2024
 2025





दूरभाष/Tele: 080-28390732

फैक्स/Fax: 080-28390732

वा से नेट/ VoIP: 41187220

वायुसेना स्टेशन जालहल्ली
AF Station Jalahalli
बैंगलोर/ Bangalore-14

AF Station Jalahalli/2318/22/Org

15 Dec 2023

**Deputy Conservator of Forest
BBMP, Forest Wing
NR Square, Bangalore 02**

**REMOVAL OF TREES FROM THE SITE OF
UPCOMING INFRASTRUCTURE AT AIR FORCE STATION JALAHALLI**

Dear Sir,

1 Reference is made to the letter from the O/o Deputy Conservator of Forest (DCF), Bengaluru Urban Division vide No. A-9/Tree Cutting/CR-208/2023-24 dtd 29 Aug 23 and further to our letter of even reference dated 30 Aug 23, on the subject.

2 In pursuant to AoN from MoD vide Air HQ/37131/360/AFW (P&C)/2155/2021/DMA (Works-II) dated 09 Dec 2021 for new infrastructure under Annual Major Works Programme (AMWP) for F-Y 2022-23, this station has taken up case with the O/o DEO for removal of trees which were assessed and duly approved by a Board of Officers. Subject case was forwarded to the O/o DCF, Bengaluru Urban Division vide BAN/LANDS/113/VOL-84/1 dtd 28 Jun 23 for necessary NOC and valuation. However, since Air Force Station Jalahalli comes under the BBMP area, the case was forwarded from the O/o DCF, Bengaluru Urban Division to your office for necessary action.

3 It is intimated that submitted that the tender action for the subject work services is completed and the contract has been awarded. However, during the alignment of the perimeter road project it has been observed that there is deviation in the number of trees due to the variation in the requirement. As per the new alignment a Board of Officers (BOO) has been approved at the station and it is requested that number may be reconciled.

4. After successful bidding and awarding of contract, necessary site clearance has to be accorded to the vendor. Delay in site clearance call for administrative problems and further would result in delay in the project completion exponentially. In order to obviate any embargos, removal of trees from the proposed site is imperative. Annexed herewith

please find the approved copy of BOO, consolidated list of trees which are to be removed from the proposed work sites and marking of trees in the map as Appendix to this letter for your ready reference and further necessary action.

5. Considering the facts cited above, it is requested to depute your representative to Air Force Station Jalahalli for spot inspection / assessment of the trees. Also it is requested that the action at your end may be initiated and necessary permission (NOC) along with valuation may be forwarded on top priority for further necessary action by the O/o Defence Estate Officer in respect of the disposal of subject trees. Also, it is requested that the matter may be treated as **Most Urgent**.

6. A prompt action from your end is highly solicited.

| | |
|------------------------|-----------|
| सं. संख्या Reg. No. | 202305548 |
| दिनांक Date | 26/12/23 |
| A GPO-I | |

Yours Sincerely

(Handwritten Signature)
(KS Shekhawat)
Group Captain
Chief Administrative Officer
Air Force Stn Jalahalli

Annexure: As stated

18-12-23

Copy To.

Defence Estate Officer
(Karnataka Circle)
K Kamraj Road, Bengaluru - 42

Req intervene

AFS Jalahalli (Works)

**LIST OF TREES TO BE REMOVED FOR THE UPCOMING INFRASTRUCTURE UNDER AMWP AT AF STN
JALAHALLI**

| | Tree No. | Name of the Tree | Girth in mts | Height in meters | Remarks |
|----|----------|------------------|--------------|------------------|---------|
| 1 | 1 | Bilijali | 0.96 | 3 | |
| 2 | 2 | Rain Tree | 2 | 2 | |
| 3 | 3 | Ashoka | 0.75 | 2 | |
| 4 | 4 | Mango | 0.63 | 1.5 | |
| 5 | 5 | Jakaranda | 0.7 | 2 | |
| | 5a | | 0.92 | 2 | |
| 6 | 5//1 | dalichand | 0.34 | 2 | |
| 7 | 6 | simetangadi | 0.81 | 2 | |
| 8 | 7 | yalachi | 1.16 | 2 | |
| 9 | 8 | Rain Tree | 1.74 | 3 | |
| 10 | 8//1 | simetangadi | 0.58 | 1.5 | |
| | 8/1a | simetangadi | 0.42 | 1.5 | |
| 11 | 9 | simetangadi | 0.54 | 2 | |
| | 9a | simetangadi | 0.97 | 2 | |
| 12 | 10 | jungle tree | 0.91 | 1.5 | |
| | 10a | jungle tree | 0.35 | 1.5 | |
| | 10b | jungle tree | 0.25 | 1.5 | |
| 13 | 11 | silver oak | 1.22 | 3 | |
| 14 | 12 | jackfruit | 0.94 | 3 | |
| 15 | 13 | neem | 1.6 | 1.5 | |
| 16 | 14 | silver oak | 3.2 | 4 | |
| | 14//1 | spathodia | 0.36 | 1.5 | |
| 17 | 14/1a | spathodia | 0.22 | 1.5 | |
| 18 | 15 | Rain Tree | 1.95 | 3 | |
| 19 | 15//1 | subabul | 0.46 | 1.5 | |
| | 15/1a | subabul | 0.4 | 1.5 | |
| 20 | 16 | jackfruit | 0.25 | 1.5 | |
| 21 | 16//1 | neem | 1.2 | 3 | |
| 22 | 17 | goni | 1.08 | 1.5 | |
| 23 | 18 | ashoka | 1.01 | 3 | |
| 24 | 19 | Ashoka | 0.62 | 2 | |
| 25 | 20 | Xmass tree | 1.08 | 3 | |
| 26 | 21 | Rain Tree | 1.04 | 2 | |
| | 21a | Rain Tree | 1.03 | 2 | |
| 27 | 22 | Jakaranda | 3 | 1.5 | |
| 28 | 22//1 | Mango | 0.48 | 1.5 | |
| | 22/1a | Mango | 0.46 | 1.5 | |
| 29 | 23 | simetangadi | 0.58 | 2 | |
| 30 | 24 | Mango | 1.6 | 1.5 | |
| | 24a | Mango | 1.25 | 1.5 | |
| | 24b | Mango | 1.05 | 1.5 | |
| 31 | 25 | subabul | 0.83 | 2 | |
| 32 | 26 | simetangadi | 0.45 | 3 | |

| | | | | |
|----|------|-------------|------|-----|
| 33 | 27 | simetangadi | 0.47 | 1.5 |
| 34 | 28 | simetangadi | 0.5 | 1.5 |
| 35 | 29 | simetangadi | 0.26 | 1.5 |
| 36 | 30 | simetangadi | 0.47 | 1.5 |
| 37 | 31 | simetangadi | 0.3 | 1.5 |
| 38 | 32 | simetangadi | 0.31 | 1.5 |
| 39 | 33 | simetangadi | 0.46 | 1.5 |
| 40 | 34 | simetangadi | 0.46 | 1.5 |
| 41 | 35 | simetangadi | 1.05 | 1.5 |
| 42 | 36 | simetangadi | 0.69 | 1.5 |
| | 36a | simetangadi | 0.62 | 1.5 |
| 43 | 37 | jungle tree | 0.65 | 1.5 |
| 44 | 38 | simetangadi | 0.66 | 1.5 |
| 45 | 39 | simetangadi | 0.37 | 1.5 |
| 46 | 39/1 | simetangadi | 0.55 | 1.5 |
| 47 | 39/2 | simetangadi | 0.32 | 1.5 |
| 48 | 39/3 | simetangadi | 0.65 | 1.5 |
| 49 | 39/4 | simetangadi | 0.38 | 1.5 |
| 50 | 39/5 | simetangadi | 0.41 | 1.5 |
| 51 | 39/6 | simetangadi | 0.3 | 1.5 |
| 52 | 39/7 | simetangadi | 0.34 | 1.5 |
| 53 | 39/8 | simetangadi | 0.36 | 1.5 |
| 54 | 40 | Rain Tree | 3 | 4 |
| 55 | 41 | rain tree | 2.3 | 4 |
| 56 | 41/1 | eucalyptus | 1.9 | 3.5 |
| 57 | 42 | peepal tree | 1.5 | 3 |
| 58 | 43 | sihahunase | 1 | 1.5 |
| | 43a | sihahunase | 1.2 | 1.5 |
| 59 | 44 | rain tree | 2.1 | 1.5 |
| | 44a | rain tree | 2 | 1.5 |
| | 44b | rain tree | 2.2 | 1.5 |
| 60 | 45 | gulmohar | 2.04 | 2 |
| 61 | 46 | rain tree | 3.2 | 2 |
| 62 | 47 | simetangadi | 1.6 | 1.5 |
| 63 | 48 | gulmohar | 1.5 | 1.5 |
| 64 | 49 | jamun | 2.24 | 1.5 |
| 65 | 50 | jamun | 1.8 | 2 |
| 66 | 51 | gulmohar | 1.8 | 1.5 |
| 67 | 52 | accacia | 2 | 3 |
| 68 | 53 | gulmohar | 2.4 | 2 |
| 69 | 54 | gulmohar | 2.6 | 2 |
| 70 | 55 | dalichand | 0.48 | 2 |
| 71 | 56 | dalichand | 0.64 | 1.5 |
| | 56a | dalichand | 0.56 | 1.5 |
| 72 | 57 | dalichand | 0.77 | 2 |
| 73 | 58 | dalichand | 0.93 | 2.5 |
| 74 | 59 | dalichand | 0.7 | 1.5 |
| 75 | 60 | rain tree | 2.3 | 2.5 |
| 76 | 61 | jungle tree | 2.3 | 2 |
| 77 | 62 | jungle tree | 2.1 | 3 |

| | | | | |
|-----|----|-------------|------|-----|
| 78 | 63 | palm tree | 1.08 | 3 |
| 79 | 64 | tamarind | 2.3 | 2 |
| 80 | 65 | sissu | 0.85 | 2 |
| 81 | 66 | palm tree | 1.1 | 3 |
| 82 | 67 | sihahunase | 0.59 | 1.5 |
| 83 | 68 | sihahunase | 0.84 | 1.5 |
| 84 | 69 | sihahunase | 0.45 | 1 |
| | a | sihahunase | 0.4 | 1 |
| | b | sihahunase | 0.35 | 1 |
| 85 | 70 | sihahunase | 0.69 | 1 |
| | a | sihahunase | 0.69 | 1 |
| | b | sihahunase | 0.83 | 1 |
| 86 | 71 | jakaranda | 1.5 | 1 |
| | a | jakaranda | 1.5 | 1 |
| 87 | 72 | mango | 0.72 | 2 |
| 88 | 73 | sihahunase | 1.02 | 1.5 |
| | a | sihahunase | 0.7 | 1.5 |
| | b | sihahunase | 1.16 | 1.5 |
| 89 | 74 | jungle tree | 0.75 | 2 |
| 90 | 75 | jackfruit | 2 | 1.5 |
| 91 | 76 | neem | 1.2 | 2 |
| 92 | 77 | honge | 1.5 | 1.5 |
| 93 | 78 | mango | 2.1 | 1.5 |
| 94 | 79 | honge | 1.4 | 1.5 |
| 95 | 80 | spathodea | 1.5 | 1.5 |
| | a | spathodea | 0.91 | 1.5 |
| 96 | 81 | Fig tree | 1.8 | 1.5 |
| | a | Fig tree | 1.5 | 1.5 |
| | b | Fig tree | 0.9 | 1.5 |
| 97 | 82 | honge | 1.35 | 2 |
| 98 | 83 | rain tree | 1.18 | 3 |
| 99 | 84 | rain tree | 1.5 | 1.5 |
| | a | rain tree | 1.4 | 1.5 |
| 100 | 85 | rain tree | 1.4 | 2 |
| | a | rain tree | 1.3 | 2 |
| 101 | 86 | tamarind | 1 | 2 |
| | a | tamarind | 0.86 | 2 |
| 102 | 87 | jamun | 1.84 | 2.5 |
| 103 | 88 | jackfruit | 1 | 1.5 |
| 104 | 89 | rain tree | 5 | 1.5 |
| 105 | 90 | tamarind | 0.55 | 2 |
| 106 | 91 | jungle tree | 2 | 1.5 |
| 107 | 92 | rain tree | 3.5 | 3 |
| 108 | 93 | mahagony | 1.7 | 3.5 |
| 109 | 94 | honge | 1.6 | 1.5 |
| 110 | 95 | jungle tree | 1.2 | 2 |
| | a | jungle tree | 1.38 | 2 |
| 111 | 96 | spathodea | 1.8 | 3 |
| 112 | 97 | spathodea | 1.3 | 2.5 |
| 113 | 98 | spathodea | 1.6 | 3 |

| | | | | | |
|-----|-----|-------------|------|-----|-------|
| 114 | 99 | spathodea | 0.83 | 2 | |
| 115 | 100 | spathodea | 1 | 2 | |
| | a | spathodea | 1.35 | 2 | |
| 116 | 101 | spathodea | 1.3 | 3 | |
| 117 | 102 | dalichand | 0.95 | 1.5 | |
| | a | dalichand | 0.68 | 1.5 | |
| 118 | 103 | simetangadi | 1.14 | 1.5 | |
| 119 | 104 | eucalyptus | 1.2 | 2.5 | |
| 120 | 105 | silver oak | 1.3 | 3 | |
| 121 | 106 | silver oak | 0.94 | 3 | |
| 122 | 107 | jungle tree | 1 | 2 | |
| 123 | 108 | teak | 0.68 | 2 | |
| 124 | 109 | teak | 0.5 | 2 | |
| 125 | 110 | teak | 0.75 | 3 | |
| 126 | 111 | silver oak | 1.3 | 3 | |
| 127 | 112 | mango | 1.6 | 1 | |
| | a | mango | 1.4 | 1 | |
| 128 | 113 | mango | 1.1 | 1 | |
| | a | mango | 0.8 | 1 | |
| 129 | 114 | mango | 4 | 1.5 | |
| 130 | 115 | spathodea | 1.5 | 2 | |
| 131 | 116 | jungle tree | 2 | 1 | dried |
| 132 | 117 | peepal tree | 2.2 | 1.5 | |
| 133 | 118 | jamun | 0.65 | 2 | |
| 134 | 119 | jamun | 1.01 | 2 | |
| 135 | 120 | rain tree | 1.9 | 2 | |
| | a | rain tree | 1.8 | 2 | |
| 136 | 121 | peepal tree | 1.4 | 1.5 | |
| | a | peepal tree | 1.4 | 1.5 | |
| | b | peepal tree | 1.1 | 1.5 | |
| 137 | 122 | silver oak | 1.2 | 3 | |
| 138 | 123 | silver oak | 1.2 | 3 | |
| 139 | 124 | silver oak | 0.97 | 3 | |
| 140 | 125 | mango | 1.7 | 2.5 | |
| 141 | 126 | mango | 1.2 | 3 | |
| 142 | 127 | mango | 1.42 | 2.5 | |
| 143 | 128 | jackfruit | 1.45 | 3 | |
| 144 | 129 | Fig tree | 3.5 | 2 | |
| 145 | 130 | jackfruit | 1.26 | 3 | |
| 146 | 131 | spathodea | 3 | 2.5 | |
| 147 | 132 | subabul | 0.8 | 1.5 | |
| 148 | 133 | rain tree | 1.5 | 1.5 | |
| 149 | 134 | khajur | 0.8 | 1.5 | |
| 150 | 135 | jungle tree | 1.8 | 1.5 | |
| 151 | 136 | jungle tree | 2 | 1.5 | |
| 152 | 137 | khajur | 0.82 | 1.5 | |
| 153 | 138 | khajur | 1 | 1.5 | |
| 154 | 139 | khajur | 0.8 | 1.5 | |
| 155 | 140 | jungle tree | 1 | 1.5 | |
| 156 | 141 | jungle tree | 2.1 | 1.5 | |

| | | | | |
|-----|-----|-------------|------|-----|
| 157 | 142 | jungle tree | 0.45 | 1.5 |
| 158 | a | jungle tree | 0.56 | 1.5 |
| 158 | 143 | spathodea | 0.77 | 2 |
| 159 | 144 | peltofarm | 1.08 | 1.5 |
| 159 | a | peltofarm | 0.79 | 1.5 |
| 160 | 145 | bilijali | 1.04 | 1.5 |
| 161 | 146 | simetangadi | 0.52 | 1.5 |
| 161 | a | simetangadi | 0.44 | 1.5 |
| 162 | 147 | spathodea | 1.76 | 2 |
| 163 | 148 | peltofarm | 0.98 | 1.5 |
| 163 | a | peltofarm | 0.4 | 1.5 |
| 164 | 149 | peltofarm | 1.15 | 1.5 |
| 164 | a | peltofarm | 1.2 | 1.5 |
| 165 | 150 | simetangadi | 0.42 | 1.5 |
| 165 | a | simetangadi | 0.56 | 1.5 |
| 166 | 151 | simetangadi | 0.63 | 1.5 |
| 167 | 152 | simetangadi | 0.59 | 1.5 |
| 167 | a | simetangadi | 0.5 | 1.5 |
| 168 | 153 | peltofarm | 0.63 | 2 |
| 169 | 154 | gulmohar | 0.79 | 3 |
| 170 | 155 | honge | 1.52 | 3 |
| 171 | 156 | simetangadi | 0.51 | 1.5 |
| 172 | 157 | simetangadi | 0.57 | 1.5 |
| 173 | 158 | jungle tree | 0.7 | 1.5 |
| 174 | 159 | peltofarm | 0.48 | 1.5 |
| 174 | a | peltofarm | 0.47 | 1.5 |
| 175 | 160 | simetangadi | 0.66 | 3 |
| 176 | 161 | simetangadi | 0.8 | 1.5 |
| 177 | 162 | simetangadi | 0.53 | 1.5 |
| 178 | 163 | peltofarm | 0.78 | 2 |
| 179 | 164 | simetangadi | 0.55 | 1.5 |
| 179 | a | simetangadi | 0.5 | 1.5 |
| 180 | 165 | peltofarm | 0.67 | 1.5 |
| 181 | 166 | peltofarm | 1.26 | 1.5 |
| 182 | 167 | simetangadi | 0.77 | 1.5 |
| 182 | a | simetangadi | 0.73 | 1.5 |
| 183 | 168 | peltofarm | 0.61 | 2 |
| 184 | 169 | peltofarm | 0.6 | 3 |
| 185 | 170 | peltofarm | 0.7 | 3 |
| 186 | 171 | jungle tree | 0.65 | 1.5 |
| 186 | a | jungle tree | 0.49 | 1 |
| 187 | 172 | simetangadi | 0.92 | 2 |
| 188 | 173 | jungle tree | 0.65 | 1.5 |
| 189 | 174 | rain tree | 1.8 | 1.5 |
| 189 | a | rain tree | 1.6 | 1.5 |
| 190 | 175 | spathodea | 2 | 3 |
| 191 | 176 | sihahunase | 1.3 | 1.5 |
| 192 | 177 | sihahunase | 1.8 | 1.5 |
| 193 | 178 | subabul | 1.2 | 1.5 |
| 194 | 179 | gulmohar | 1.6 | 3 |

| | | | | |
|-----|-------|-------------|------|-----|
| 195 | 180 | sihahunase | 0.68 | 1.5 |
| | a | sihahunase | 1 | 1.5 |
| 196 | b | sihahunase | 0.9 | 1.5 |
| | 181 | sihahunase | 0.8 | 1.5 |
| 197 | a | sihahunase | 0.88 | 1.5 |
| | 182 | sihahunase | 0.75 | 1.5 |
| 198 | a | sihahunase | 0.75 | 1.5 |
| | 183 | rain tree | 1.1 | 1.5 |
| 199 | 184 | simetangadi | 0.69 | 1.5 |
| | a | simetangadi | 0.4 | 1.5 |
| 200 | 185 | tare | 0.6 | 2 |
| 201 | 186 | tare | 0.58 | 1.5 |
| 202 | 187 | jamun | 0.99 | 1.5 |
| 203 | 188 | rain tree | 1.9 | 3 |
| 204 | 189 | sihahunase | 0.9 | 1.5 |
| | a | sihahunase | 0.75 | 1.5 |
| 205 | 190 | sihahunase | 0.75 | 1.5 |
| | a | sihahunase | 0.7 | 1.5 |
| 206 | 191 | sihahunase | 0.53 | 1.5 |
| | a | sihahunase | 0.47 | 1.5 |
| 207 | 192 | sihahunase | 0.58 | 1.5 |
| | a | sihahunase | 0.65 | 1.5 |
| | b | sihahunase | 0.5 | 1.5 |
| 208 | 193 | sihahunase | 0.63 | 1.5 |
| 209 | 193/1 | sihahunase | 0.57 | 1.5 |
| 210 | 194 | sihahunase | 0.73 | 1.5 |
| 211 | 194/1 | sihahunase | 0.52 | 1.5 |
| 212 | 195 | sihahunase | 0.74 | 1.5 |
| 213 | 195/1 | sihahunase | 0.65 | 1.5 |
| 214 | 196 | sihahunase | 0.7 | 1.5 |
| 214 | a | sihahunase | 0.74 | 1.5 |
| | b | sihahunase | 0.72 | 1.5 |
| 215 | 197 | sihahunase | 0.8 | 1.5 |
| | a | sihahunase | 0.3 | 1.5 |
| 216 | 198 | sihahunase | 0.8 | 1.5 |
| | a | sihahunase | 0.3 | 1.5 |
| 217 | 199 | jungle tree | 0.76 | 1.5 |
| | a | jungle tree | 0.8 | 1.5 |
| | b | jungle tree | 0.55 | 1.5 |
| 218 | 200 | peepal tree | 3.5 | 1.5 |
| 219 | 201 | rain tree | 0.44 | 1.5 |
| | a | rain tree | 0.45 | 1.5 |
| | b | rain tree | 0.55 | 1.5 |
| | c | rain tree | 0.6 | 1.5 |
| | d | rain tree | 0.3 | 1.5 |
| 220 | 202 | sihahunase | 1.2 | 1.5 |
| 221 | 203 | jali | 1.15 | 2 |
| 222 | 204 | jungle tree | 1.06 | 1.5 |
| 223 | 205 | jungle tree | 1 | 1.5 |
| 224 | 206 | jungle tree | 0.7 | 1.5 |

| | | | | |
|-----|------|-------------|------|-----|
| 225 | 207 | jungle tree | 0.88 | 1.5 |
| 226 | 208 | jungle tree | 1.06 | 1.5 |
| 227 | 209 | rain tree | 1.8 | 1.5 |
| 228 | 210 | sihihunase | 1.3 | 1.5 |
| 229 | 211 | jungle tree | 0.9 | 1.5 |
| 230 | 212 | jungle tree | 2 | 1.5 |
| 231 | 213 | jungle tree | 3.3 | 1.5 |
| 232 | 214 | jungle tree | 1.8 | 1.5 |
| 233 | 215 | jungle tree | 1.5 | 1.5 |
| 234 | 216 | eucalyptus | 2.3 | 3 |
| 235 | 217 | eucalyptus | 1.6 | 3.5 |
| 236 | 218 | eucalyptus | 2.4 | 3.5 |
| 237 | 219 | eucalyptus | 1.65 | 4 |
| 238 | 220 | eucalyptus | 1.55 | 4 |
| 239 | 221 | tamarind | 1.9 | 1.5 |
| 240 | 222 | jamun | 1.7 | 1 |
| | a | jamun | 1.5 | 0.5 |
| | b | jamun | 1.2 | 0.5 |
| 241 | 223 | mango | 2.3 | 1.5 |
| 242 | 224 | jackfruit | 1.1 | 1.5 |
| | 224a | jackfruit | 0.95 | 1.5 |



KS

(के एस शेखावत)
 (KS Shekhawat)
 ग्रुप कैप्टन
 Gp Capt
 मुख्य प्रशासनिक अधिकारी
 C Adm O
 वायु सेना स्टेशन जालहल्ली
 AFS Jalahalli

SITE PLAN OF AIR FORCE STATION JALAHALLI EAST

PROPOSED PERIMETER ROAD

TREE NOS
41-78

ZUM ZUM VILLAGE

NOT TO SCALE

GARAGES

E&ITI

E&ITI
2

TREE NOS
92-95

EAST

TREE NOS 142-173

TREE NOS
174-215

SWIMMING
POOL

168 WARRENT
QTRS

WT STATION

TREE NOS 96-141

LEGEND

STN LOG SEC

TREE NOS 74-91



AREA
9100

AREA
5100

PROPOSED STATION ARMORY
SAA Lockup Shifted

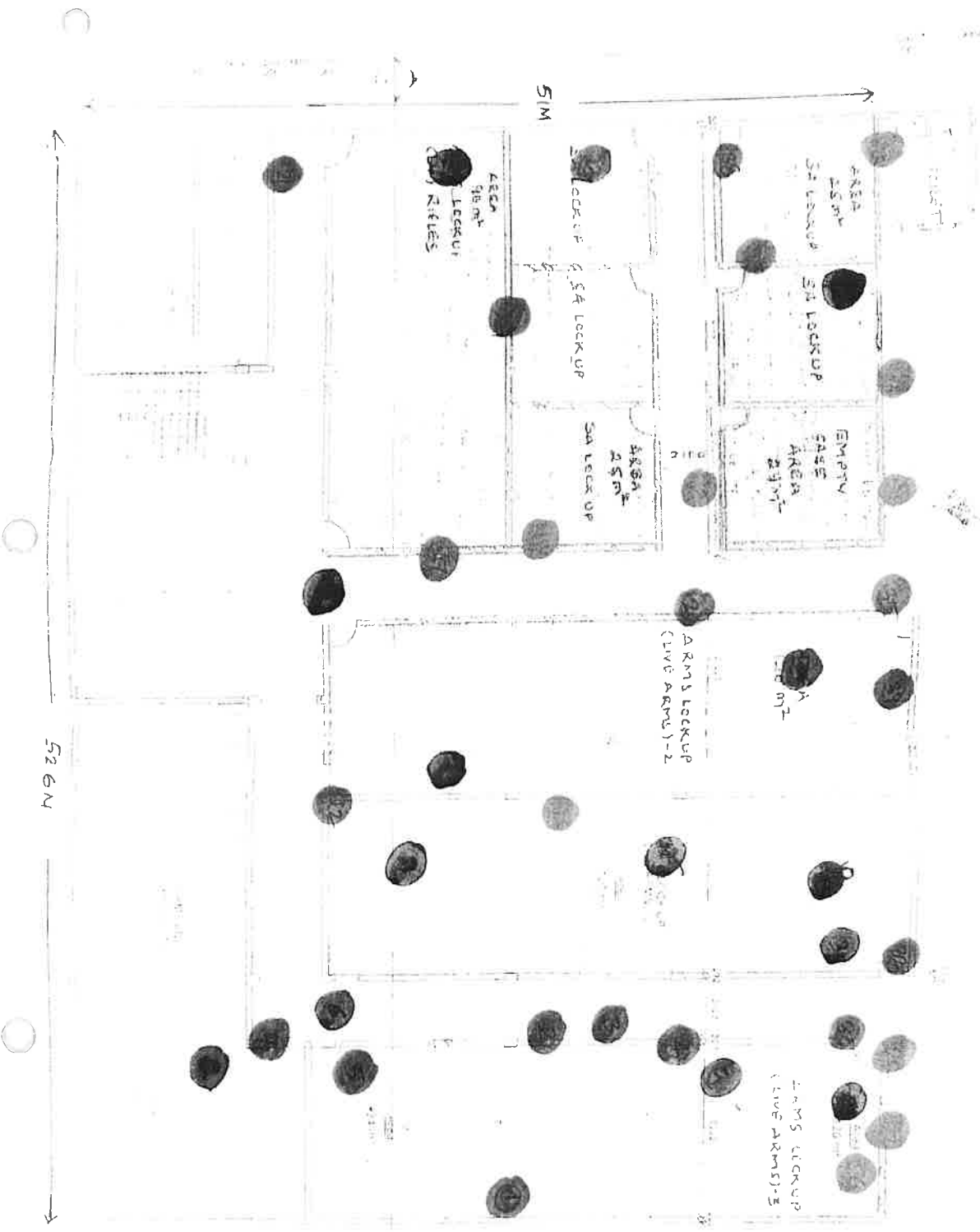

26826 SIMH

PROPOSED MULTI PURPOSE HANGER

